

PROPOSED ADDITION AND ALTERATIONS TO THE EXG. BUILDING
 AT PLOT NO 62 OF 80'0" EAST AVENUE THIRUVANMIYUR
 NEIGHBOUR HOOD SCHEME TNHB 5 NO 118/2 PART THIRUVANMIYUR
 VILLAGE MADRAS, SCALE 1"=80" (1:800) FOR A SRINIVASAN

AREA DETAILS		REFERENCE	
PLOT AREA	3885 sq ft / 356.3 m ²	D DOOR	3'6" x 6'6" / 102 x 198
EXISTING G.F	1222 sq ft / 113.5 m ²	D1 DOOR	3'0" x 6'6" / 91 x 198
PORCH	169 sq ft / 15.7 m ²	D2 DOOR	2'6" x 6'6" / 76 x 198
P.F.	768 sq ft / 71.3 m ²	W WINDOW	5'0" x 4'0" / 152 x 122
HEAD ROOM	114 sq ft / 10.6 m ²	W1 WINDOW	4'0" x 4'0" / 122 x 122
PRO. FIRST FLOOR	623 sq ft / 57.9 m ²	W2 WINDOW	2'0" x 4'0" / 61 x 122
		V VENTILATOR	2'0" x 2'0" / 91 x 61
		V VENTILATOR	4'0" x 2'0" / 122 x 61
OPEN SPACE	2444 sq ft / 227.1 m ²		

PREVIOUS SANCTION BY CORPORATION OF MADRAS IN
 B.A.U 30/208/81 & PPA D30/256/81 DATED 20-11-1981

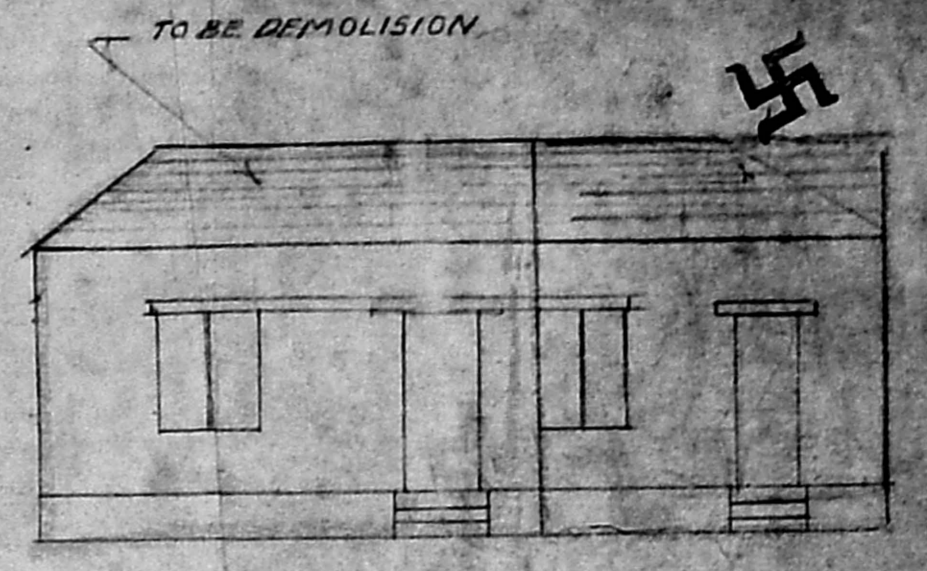
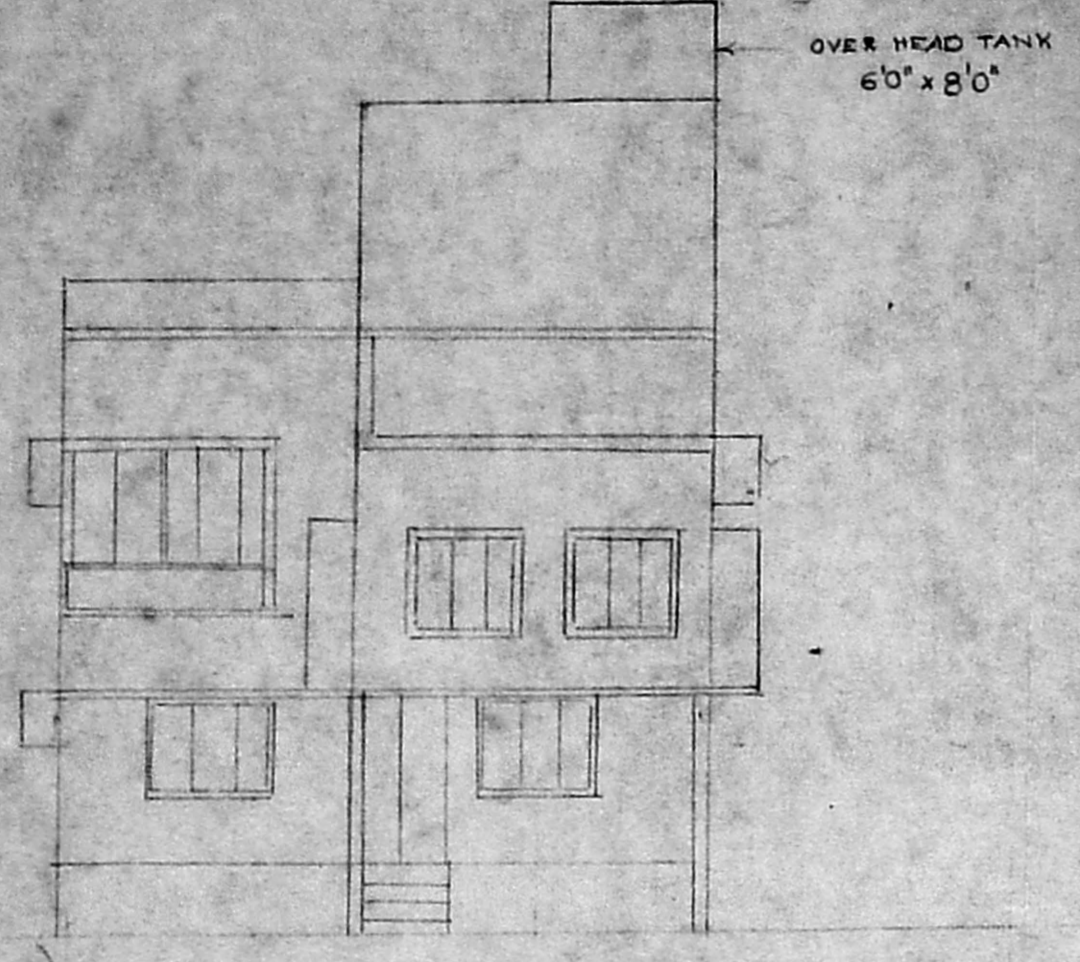

ELEVATION

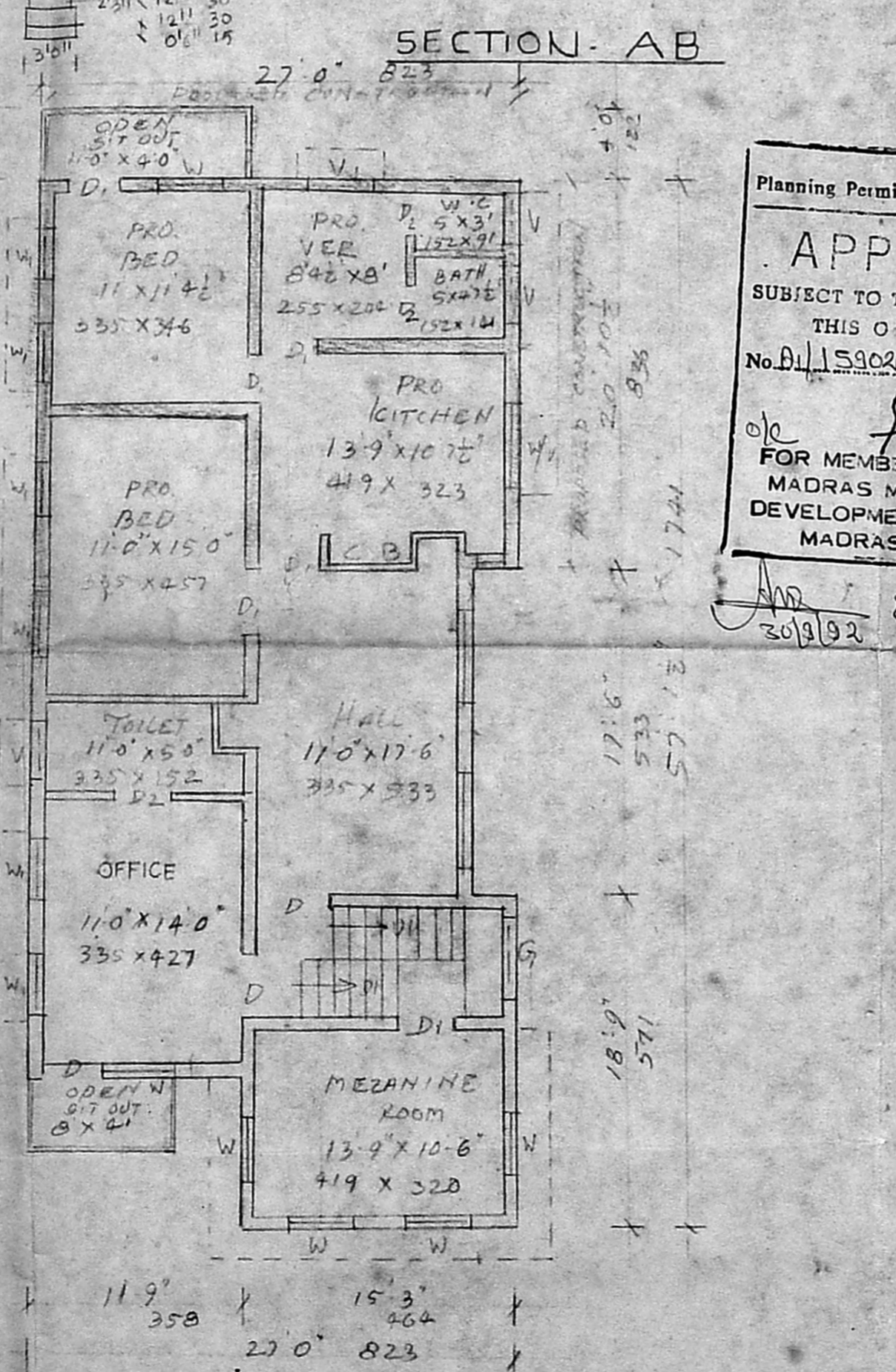
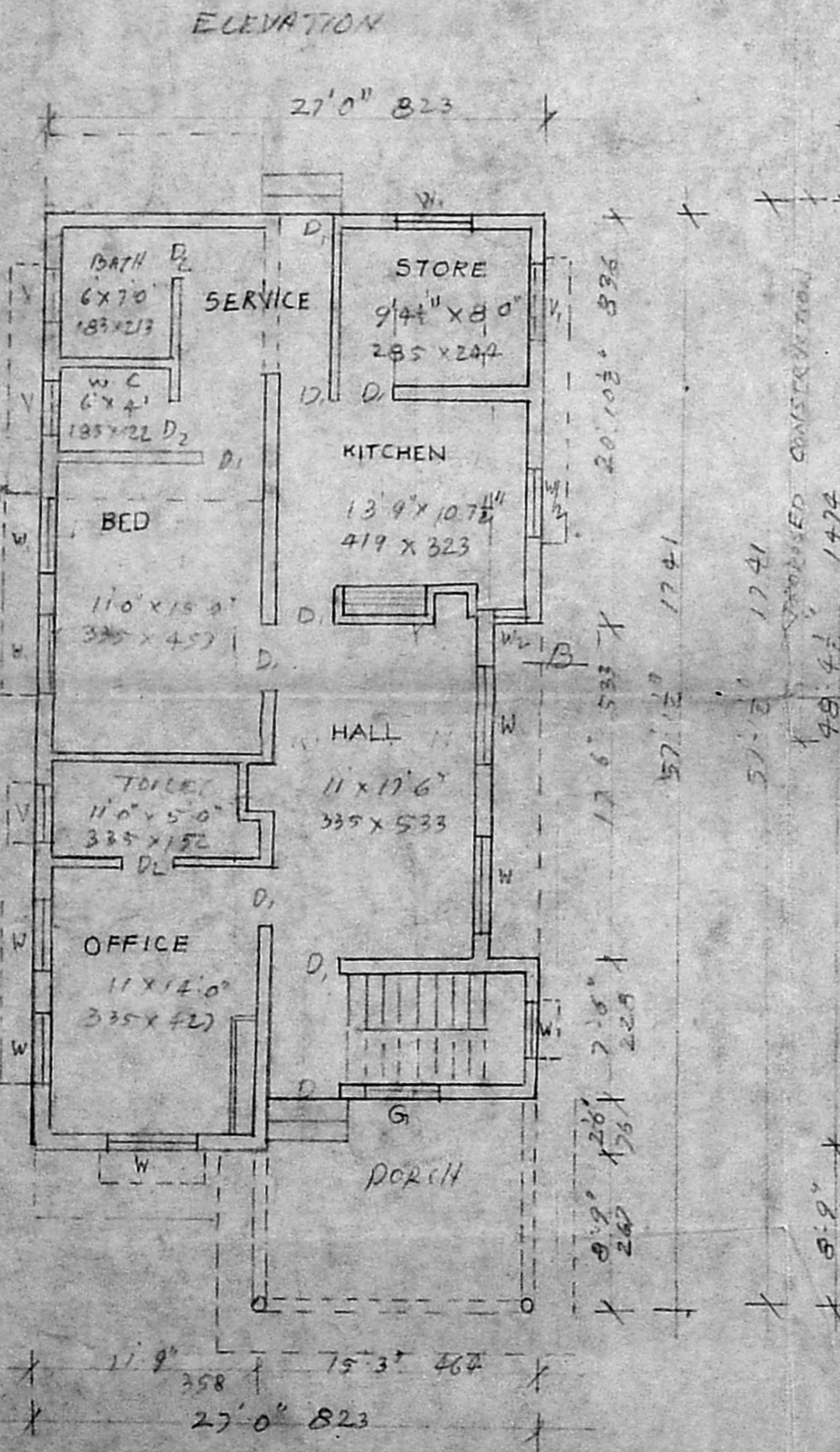
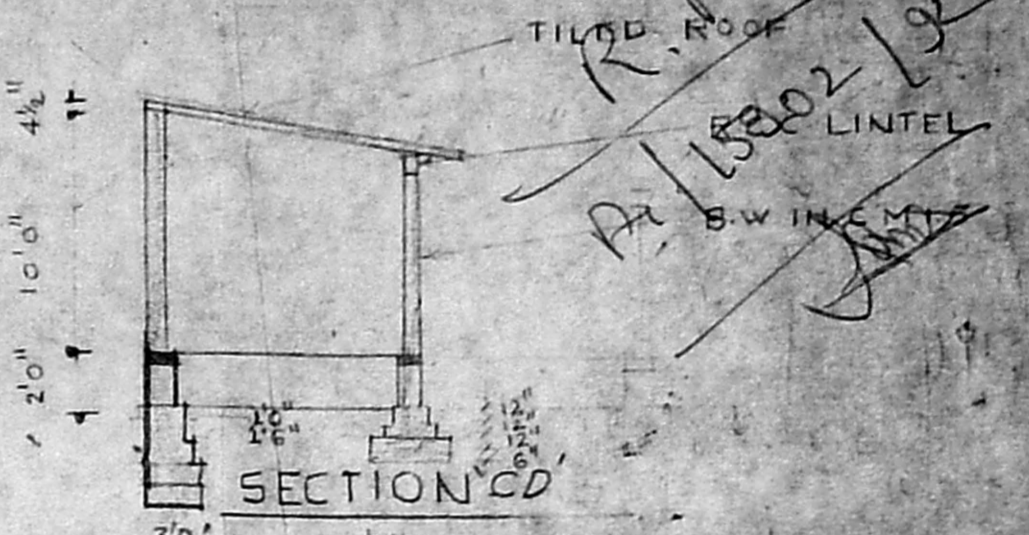
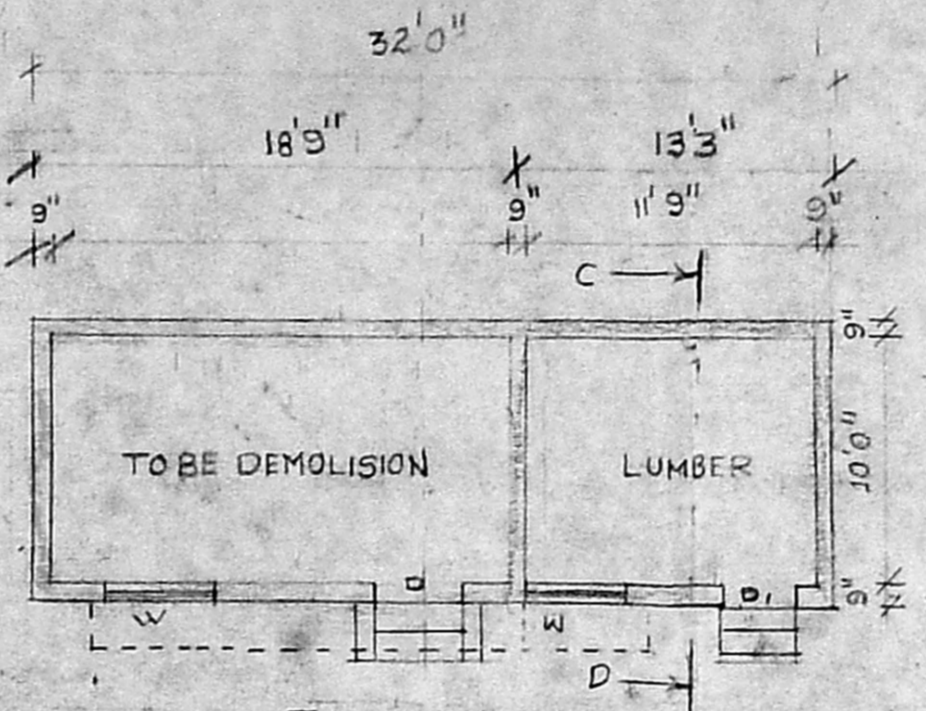
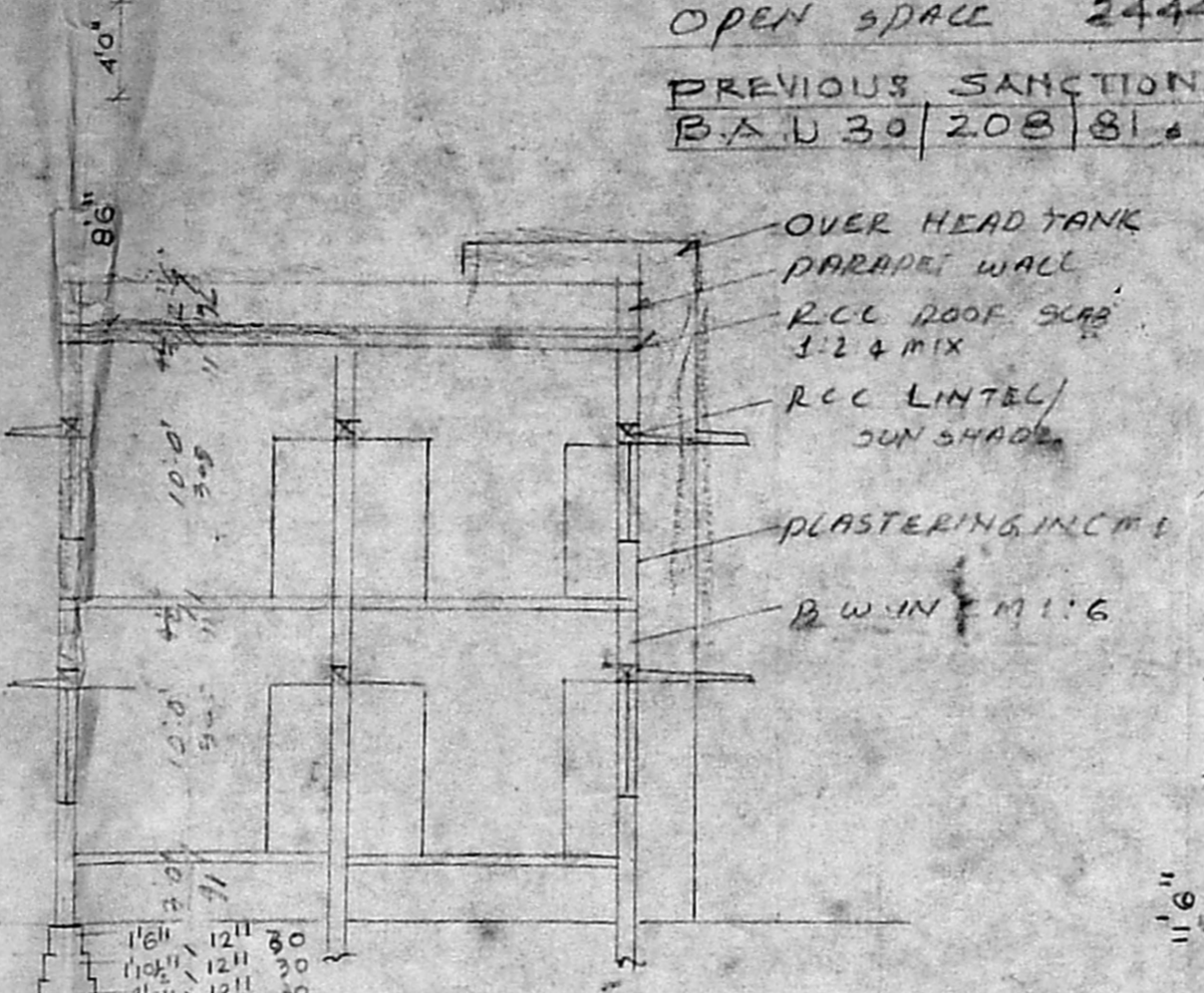

Planning Permit No. A/1501/92
APPROVED
 SUBJECT TO THE CONDITIONS IN
 THIS OFFICE ETTER.
 No. A/15002/92 dated 09.02.92
 For Member Secretary
 MADRAS METROPOLITAN
 DEVELOPMENT AUTHORITY
 MADRAS - 600 008.

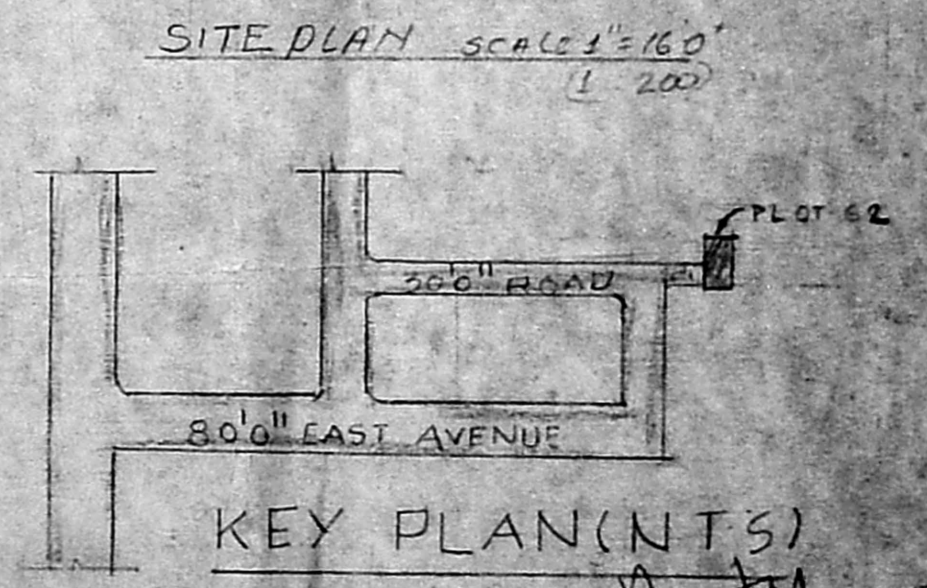
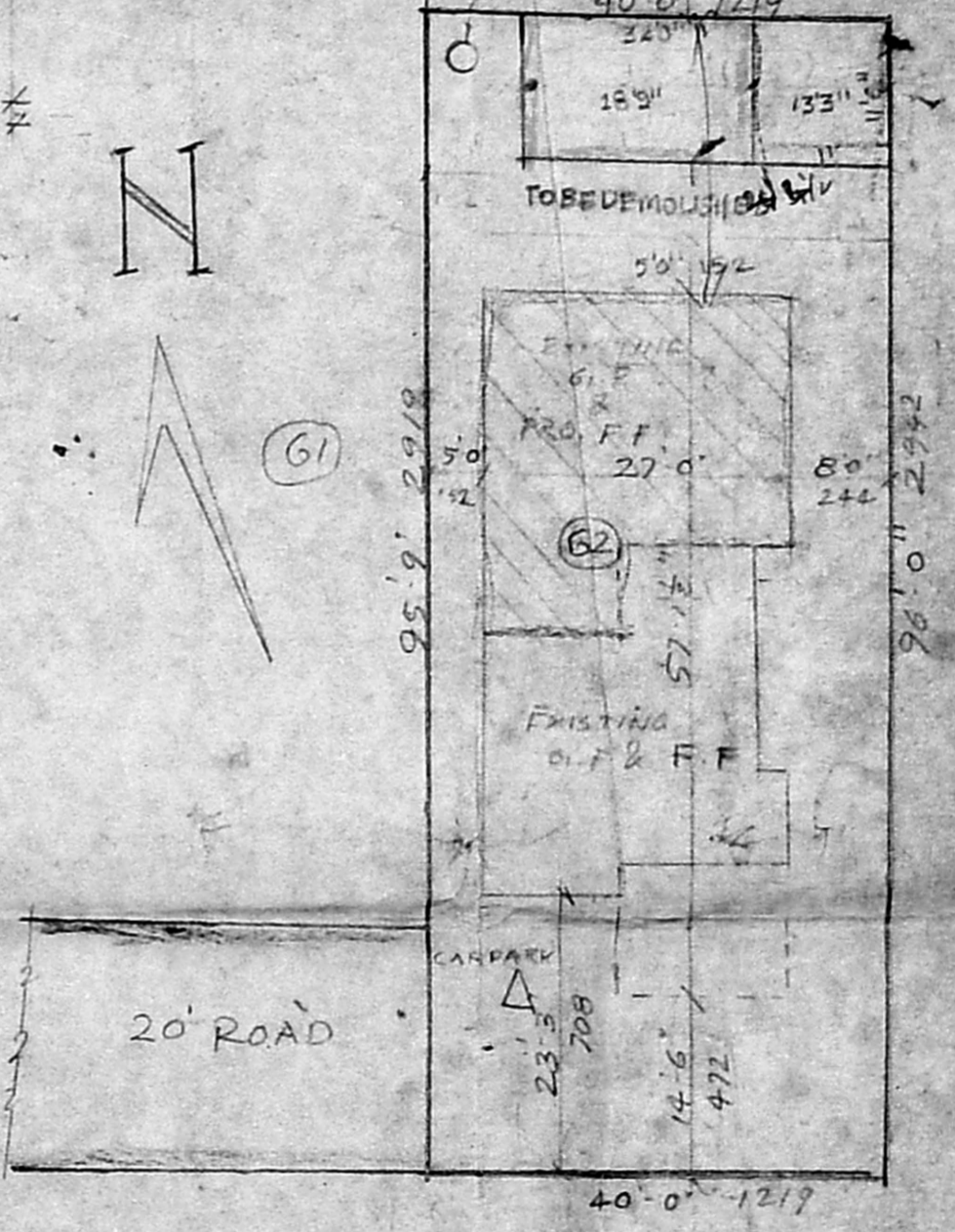
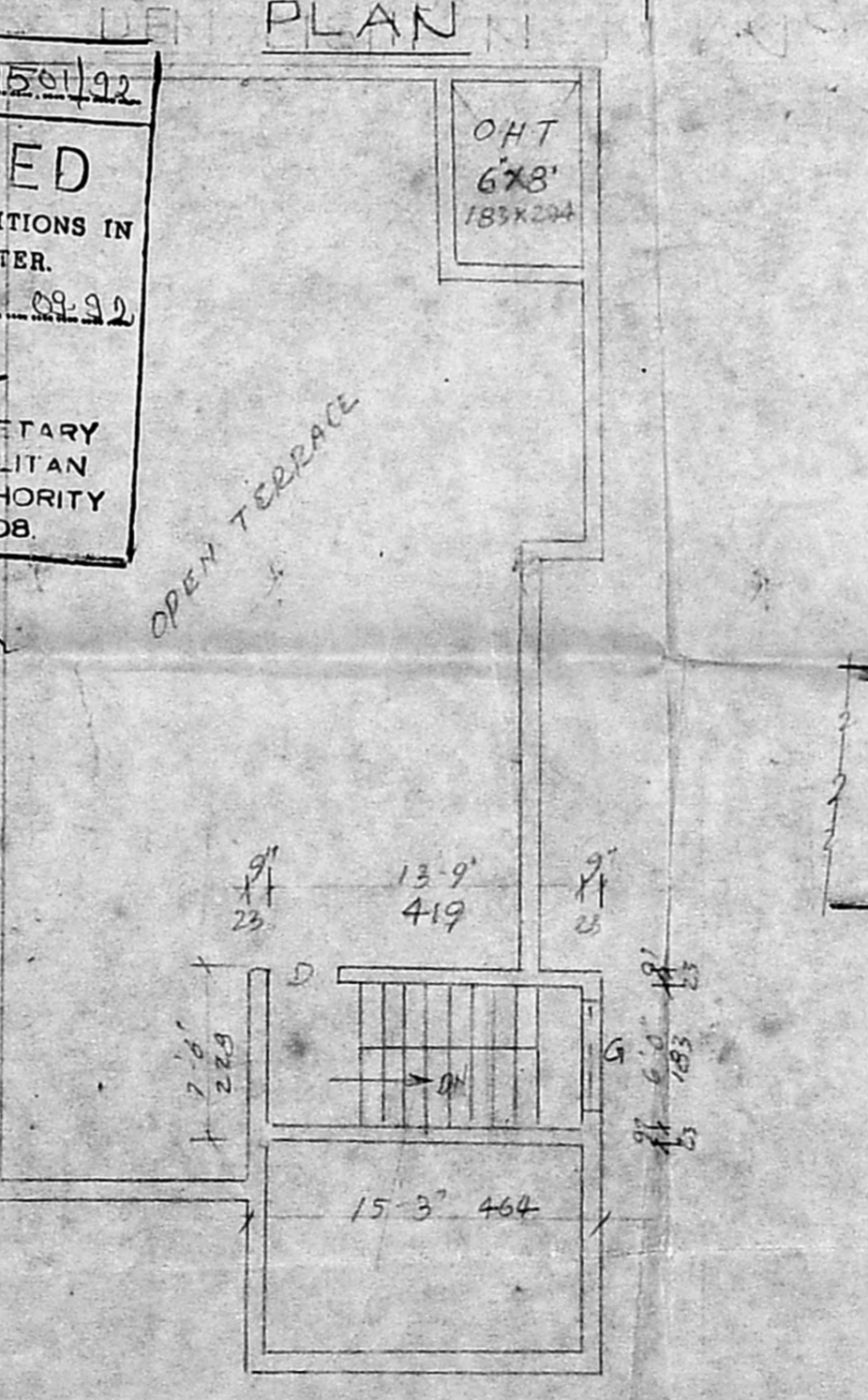

OWNER
 A. ARUNACHALAM, D.C.E.
 CORPORATION LICENSED SURVEYOR,
 2, Kalangantharunandhi Road,
 SALIGRAMAM, MADRAS-600 093.
 PHONE: 4831558